

KEY PLAN
NOT TO SCALE

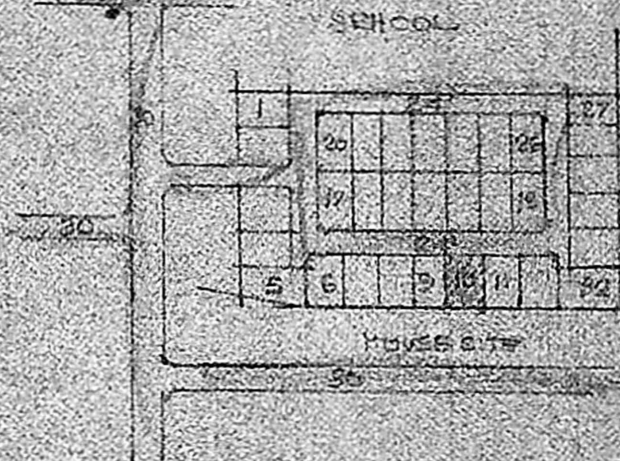
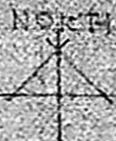

FACE ROOF SLAB 22.4. 11"
HEAVYSTEEL COURSE

270 BK PARAPET WALL

PIERS IN THE
BASELINE WALLS

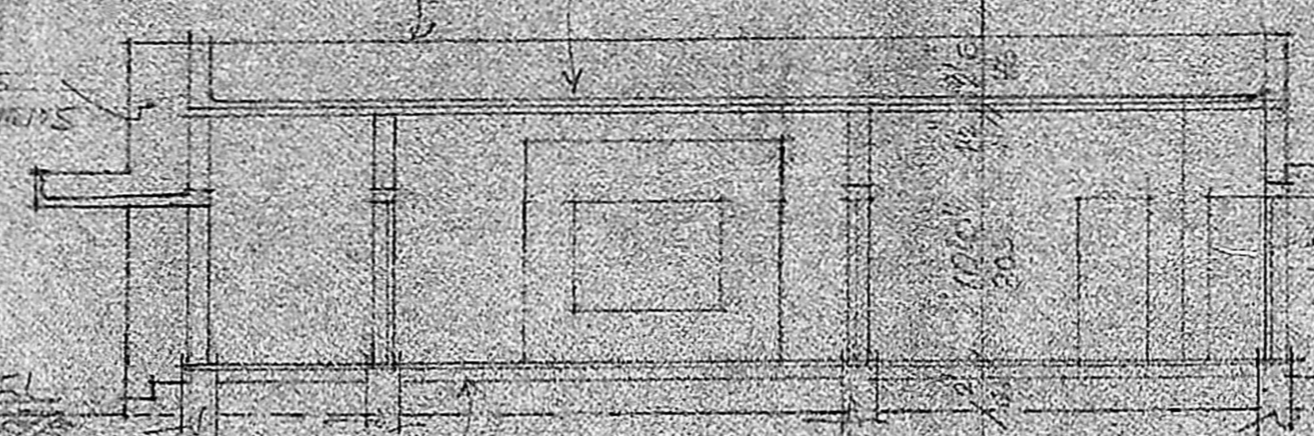

SECTION ON A-B

ELEVATION

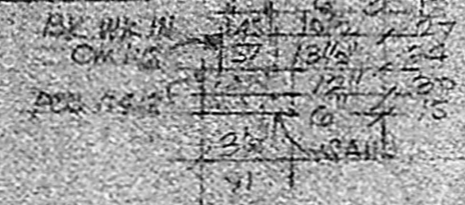
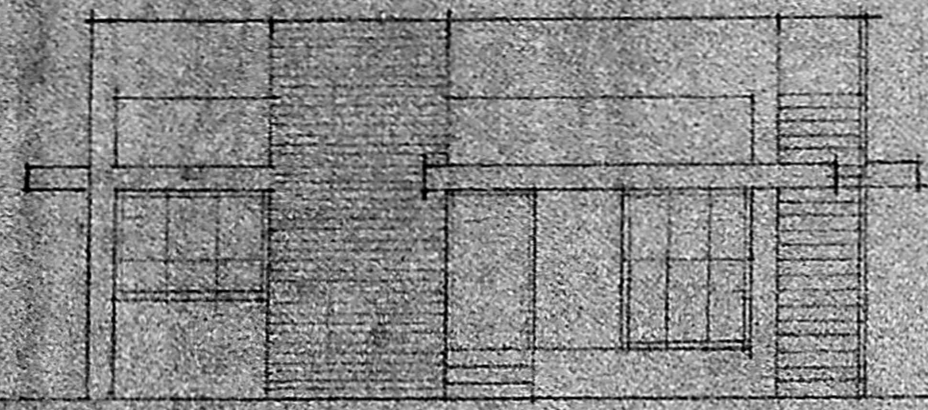

Planning Permit No. A/75C/A1

APPROVED

REFER TO THE CONDITIONS IN
THIS OFFICE LETTER

No. A/21/930/A13 Dtd 2/12/58

FOR MEMBER SECRETARY
MADRAS METROPOLITAN
DEVELOPMENT AUTHORITY
MADRAS 600 008

ANJAL NAGAR EXTENSION
MADRAS CITY, S.NR 605/1st Spt
G1/3 OF VELACHERI VILLAGE

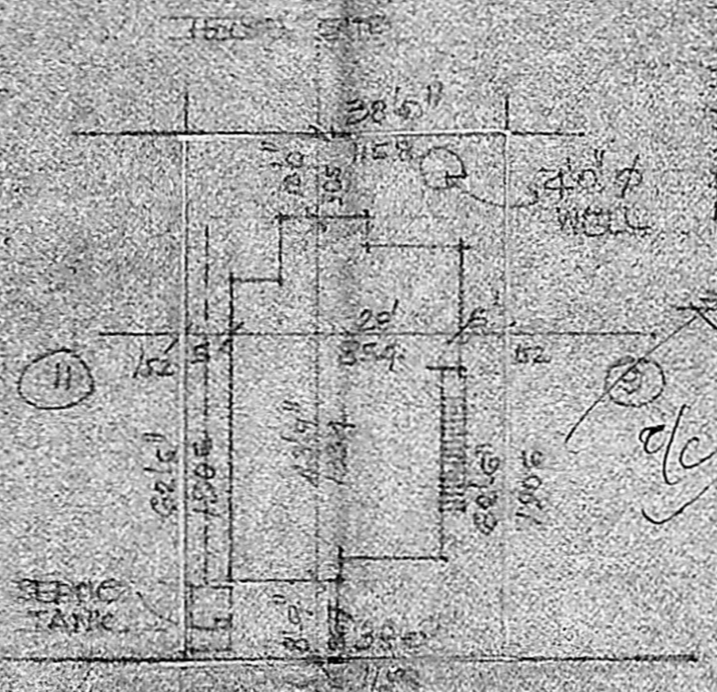
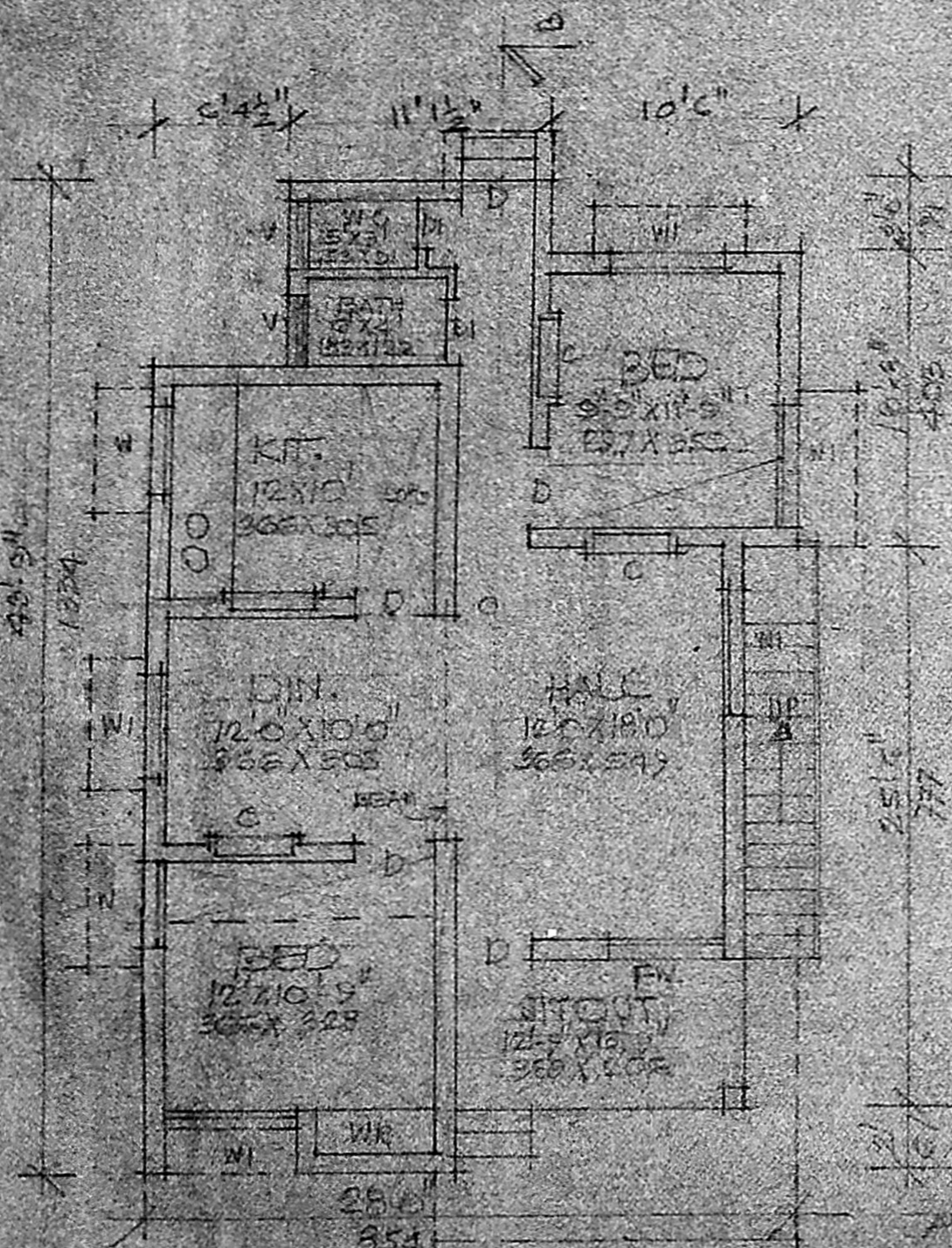

SITE PLAN
SCALE 1:300

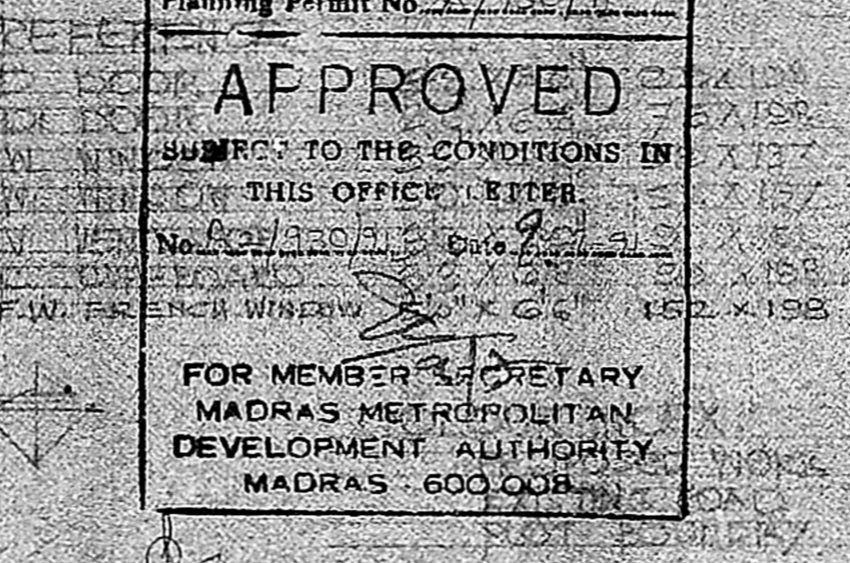

PLAN & SECTION
OF SEPTIC TANK

PLAN FOR THE PROP. BUILDING
IN PLOT NO.10 OF LAY OUT
IN S.NR 605/1st Spt G1/3 OF
VELACHERY VILLAGE,
MADRAS CITY. DN NR 148

FOR MR. S. NATARAJAN.
SCALE 1:100

AREA DETAILS
MOTARA 2375 sq ft 220.6 m²
MURIZ AREA 1057 sq ft 98.2 m²
YACANT AREA 1318 sq ft 122.4 m²

PLAN & SECTION
OF 4'0" DIA WELL

A. Arunachalam
A. ARUNACHALAM, D.C.E.
Corporation Licensed Surveyor
ALANDU, ANSATTU, TOWNSH. P (L.S.H. 91)
NO.2, KALANGA, KANUNAN, TH. ROAD
SAL.G. ANAM MADRAS-600 098